

Public Document Pack

Date of meeting Thursday, 6th February, 2020
Time 7.00 pm
Venue Lancaster Buildings - Lancaster Buildings, Newcastle, Staffs
Contact Geoff Durham

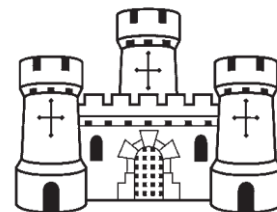

**NEWCASTLE
UNDER LYME**
BOROUGH COUNCIL

Castle House
Barracks Road
Newcastle-under-Lyme
Staffordshire
ST5 1BL

Planning Committee

SUPPLEMENTARY AGENDA

PART 1 – OPEN AGENDA

3 DRAFT JOINT LOCAL PLAN - APPENDIX 1A (Pages 3 - 4)

Members: Councillors A. Fear (Chair), M. Reddish (Vice-Chair), J Williams, P. Northcott, G Williams, B. Proctor, S Tagg, S. Burgess, D. Jones, Mrs J Cooper, H. Maxfield and S. Moffat

Members of the Council: If you identify any personal training/development requirements from any of the items included in this agenda or through issues raised during the meeting, please bring them to the attention of the Democratic Services Officer at the close of the meeting.

Meeting Quorums :- 16+= 5 Members; 10-15=4 Members; 5-9=3 Members; 5 or less = 2 Members.

SUBSTITUTE MEMBER SCHEME (Appendix 9, Section 4 of Constitution)

The Constitution provides for the appointment of Substitute members to attend Committees. The named Substitutes for this meeting are listed below:-

Substitute Members:	K. Owen	G White
	M. Holland	I. Wilkes
	S. Sweeney	S. Dymond
	B. Panter	K. Robinson

If you are unable to attend this meeting and wish to appoint a Substitute to attend in your place you need to:

- Identify a Substitute member from the list above who is able to attend on your behalf
- Notify the Chairman of the Committee (at least 24 hours before the meeting is due to take place) NB Only 2 Substitutes per political group are allowed for each meeting and your Chairman will advise you on whether that number has been reached

Officers will be in attendance prior to the meeting for informal discussions on agenda items.

Contacting the Council:

Switchboard 01782 717717 . Text 07800 140048

Email webmaster@newcastle-staffs.gov.uk.

www.newcastle-staffs.gov.uk

NOTE: THERE ARE NO FIRE DRILLS PLANNED FOR THIS EVENING SO IF THE FIRE ALARM DOES SOUND, PLEASE LEAVE THE BUILDING IMMEDIATELY THROUGH THE FIRE EXIT DOORS.

ON EXITING THE BUILDING, PLEASE ASSEMBLE AT THE FRONT OF THE BUILDING BY THE STATUE OF QUEEN VICTORIA. DO NOT RE-ENTER THE BUILDING UNTIL ADVISED TO DO SO.

Draft Joint Local Plan – Part One Strategy and Policies 2020

Appendix 1 - Appendix 13.1 – Policies Map

Reproduced by permission of Ordnance Survey on behalf of HMSO.
 © Crown copyright and database right 2012. All rights reserved. Ordnance Survey Licence number 100024289 2020.

- Plan Boundary**
 Plan Boundary
- Minerals Safeguarding**
 Minerals Safeguarding
- Green Belt**
 Green Belt
- Conservation Areas**
 Conservation Areas
- Proposed Town Centre Boundary**
 Town Centre Boundaries
- Proposed Neighbourhood and Local Centres**
 N= Neighbourhood Centre and L= Local Centres
- Greenspace**
 Greenspace
- Urban Areas**
 Urban Areas

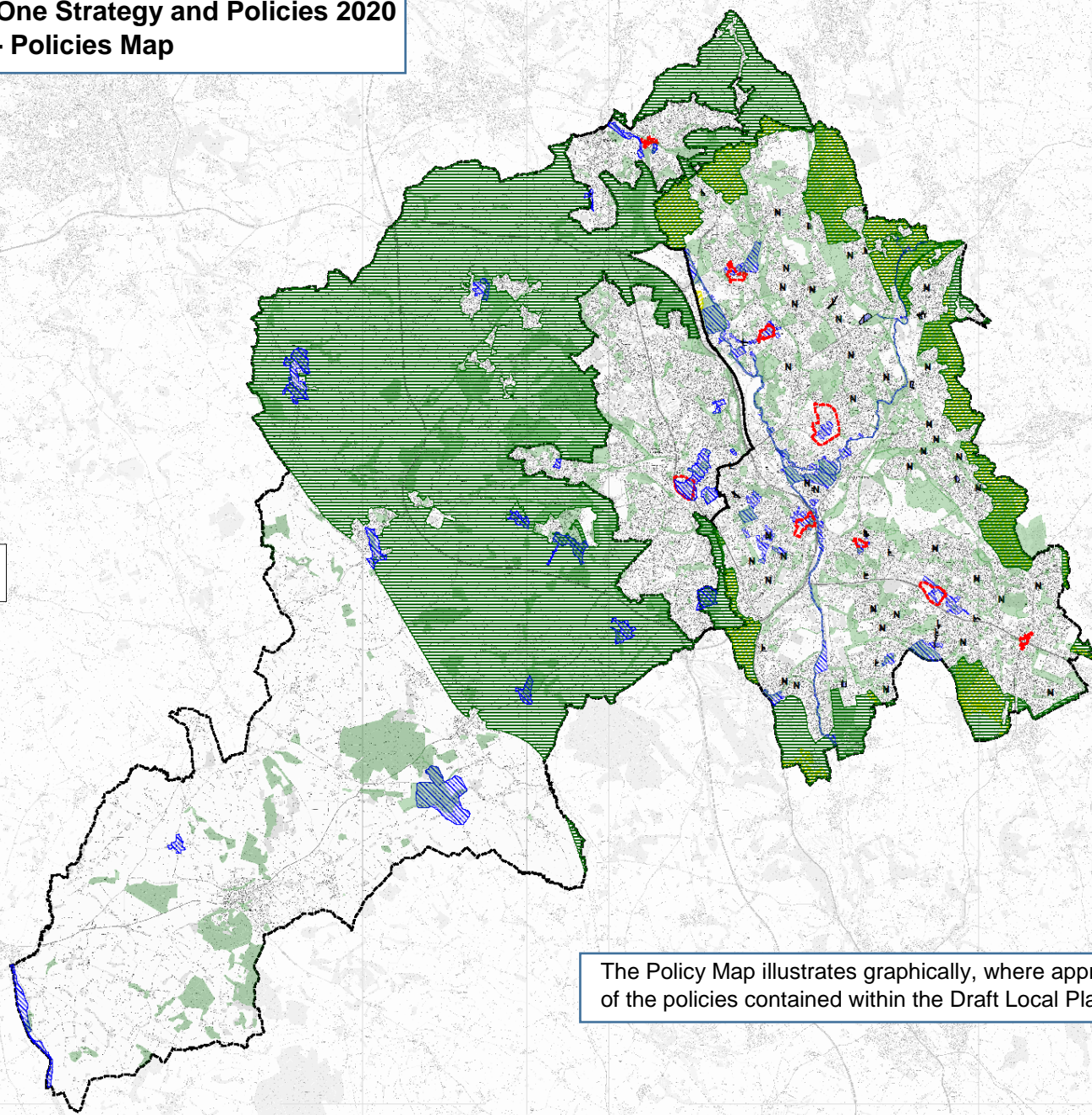

The Policy Map illustrates graphically, where appropriate, the application of the policies contained within the Draft Local Plan Part One.

Reproduced by permission of Ordnance Survey on behalf of HMSO.
 © Crown copyright and database right 2012. All rights reserved. Ordnance Survey Licence number 100024289 2020.

Reproduced by permission of Ordnance Survey on behalf of HMSO.
 © Crown copyright and database right 2012. All rights reserved. Ordnance Survey Licence number 100024289 2020.



Scale	1:50000 @ A
Date	27 Jan 2020
Drawn By	(Drawing By)
Drawing Ref	(Drawing Ref)
Revision	(Revision)

This page is intentionally left blank